2-POLE CERAMIC POWER STRIP

Prendeluz S.L.

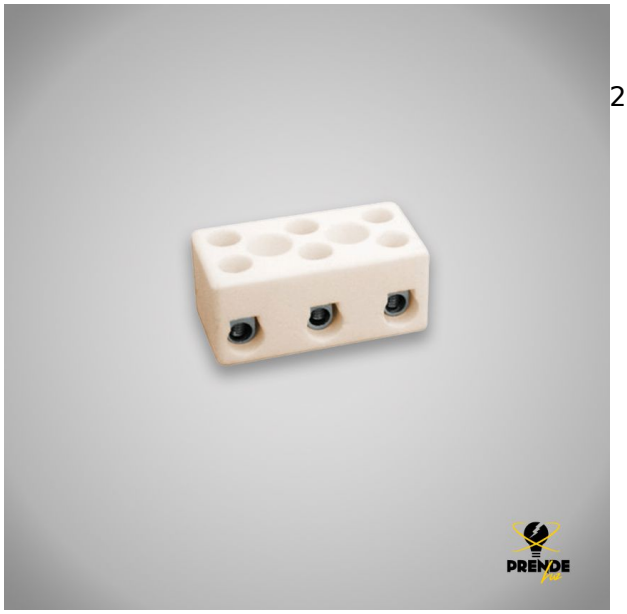

Precio: **1,95€**

250 VAC

Otras características

- Alimentación: 250VAC
- Dimensión: 19x31x16mm
- Empotrable: Si
- Intensidad: 16A
- Longitud: 19mm
- Numero de tomas: 3
- Ui: 94

Descripción del producto

3-pole ceramic strip, with a cross-section of 3 mm?. It has a nominal voltage of 250 VAC, a maximum input voltage of 400 Volts and a current of 16 Amps. Its dimensions are 19 x 31 x 16

2-pole ceramic power strip

© 2024 Prendeluz S.L.